

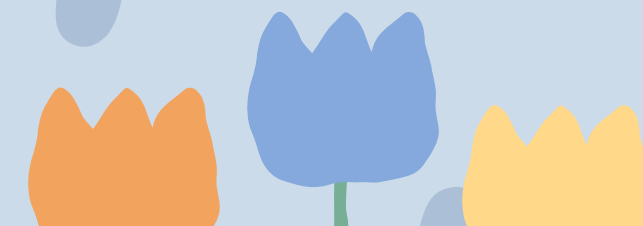

ANIMAL RESEARCH

by Kate

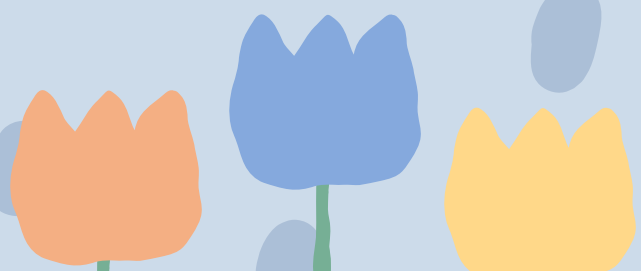

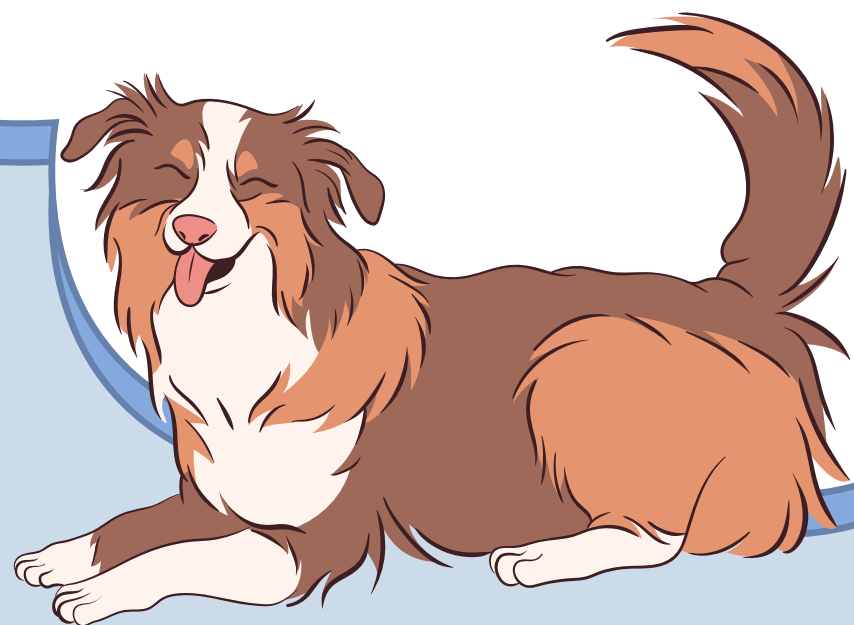
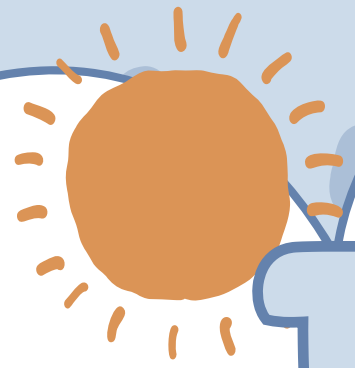

THE ANIMAL'S HABITAT



German shepherd: A German shepherd's habitat would be an open outdoor field which is big and wide enough for the dog to run and play freely, it has to be a large area because this type of dog loves playing. But it would always be a good idea to keep that area fenced so that no wild animals can enter the area, a large area has to be a must so that the dog won't be bored and create bad behaviors. Finally, it definitely needs to have a secure fence so that wandering and moving things from outside don't catch the dog's attention.

Australian shepherd: The Australian shepherd needs a spacious fenced yard similar to the German shepherd, it is also well suited in a country living home. It needs to have such a large area so it can be active and do fitness related activities, it might turn to destructive or other unhealthy behaviors if the dog is left unattended. It would be hard to make the dog live in an apartment because it would be too small. This dog is rather active and energetic. It is a must that this dog has to live outside with fresh air and a large fenced space with no overwhelming temperatures

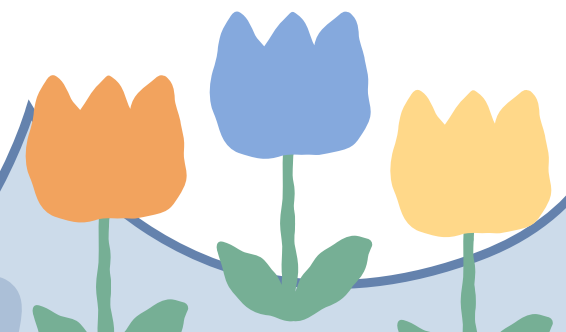
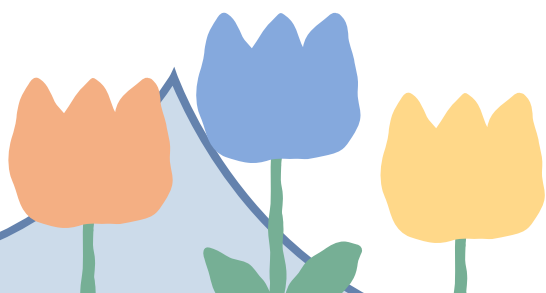



PHYSICAL APPEARANCE

German shepherd: A German shepherd's physical characteristics (physical appearance) is that they have a big bushy tail. They also have soft, long pointed ears. They also have a black snout shaped nose, German shepherd's also have a medium length coat. The coat is straight and dense and can sometimes be wavy, they also have a tan/black/red/black coloured "saddle" along their back.

Australian shepherd: Australian shepherds are a medium sized breed the height of females range between 45.5 - 53.5cm and for males they range between 51 - 58.5cm. The Australian shepherd has a double coat like a German shepherd. This dog also has a naturally bobbed tail it also has almond shaped eyes which could be the colour brown, blue, amber or any combination thereof.



NATURAL SELECTION

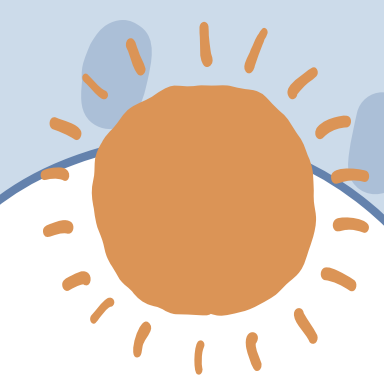

German shepherd: The German shepherd has evolved over time and some of the changes are their physical appearance, breed standard, and what are considered to be desirable breed traits. Today, all the German shepherds are big and tall. The male German shepherd's height is 60-65cm and the female's height is 55-60cm. But back then in the 20th century, German shepherds were WAY smaller both female and male would be 25kg! The average weight across the breed as a whole was a lot lower too 25kg is 15kg smaller than their weight right now.

Australian shepherd: The Australian shepherds were being transported to California during the California gold rush, so they had to adapt to their new environment by herding sheep and cattle and ranches across the Western United States. But also the *mdr1* mutation spread on the dogs so the dogs with *mdr1* mutation couldn't herd sheep anymore.

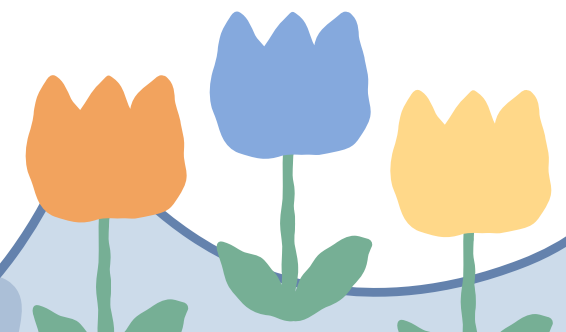
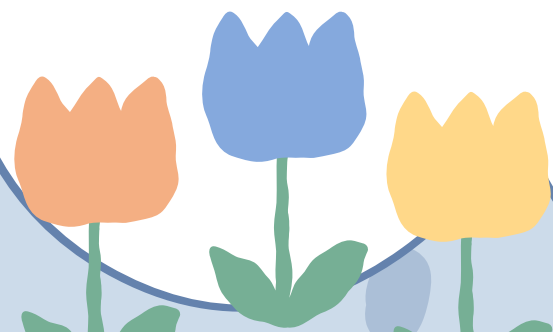

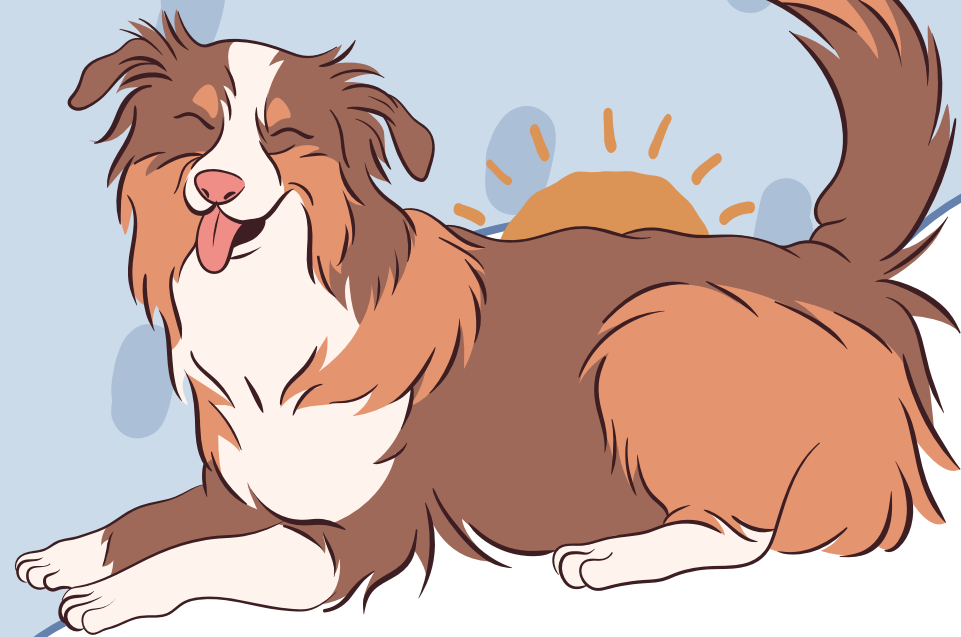

THANK YOU
FOR...



Reading my
research

